Deck The Halls

(Intermediate Piano)

Arranged by
Michael Kravchuk

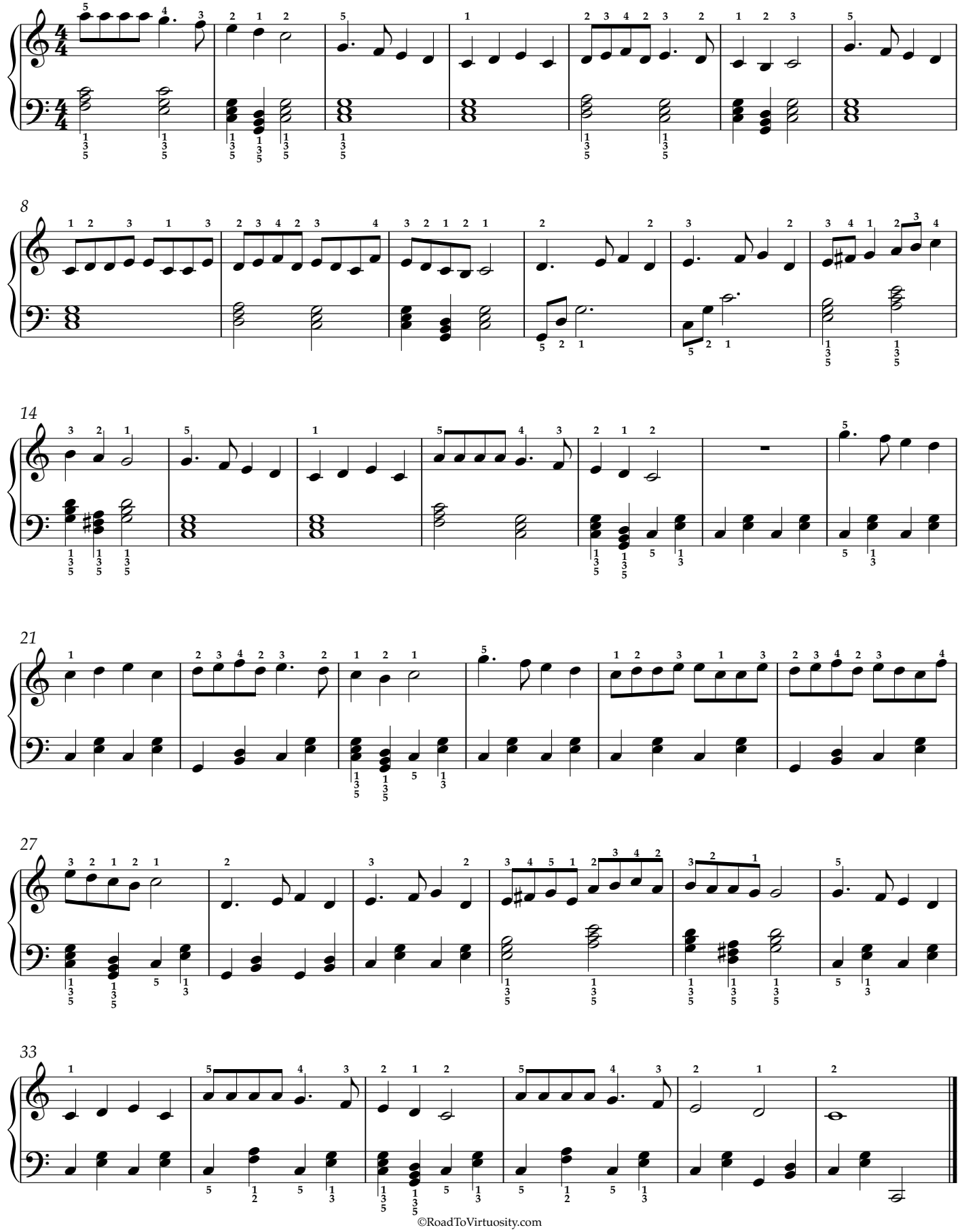

©RoadToVirtuosity.com